

PUBLIC ADVISORY

EMERGENCY CULVERT REINSTATEMENT WORKS ON VUCI ROAD, NAUSORI FROM 7PM TONIGHT – FULL ROAD CLOSURE

07 December 2023

Fiji Roads Authority (FRA) would like to advise members of the public living along Vuci Road in Nausori, that there will be a full road closure scheduled from 7pm this evening- 7th December 2023 to carry out emergency culvert reinstatement works. The closure will take place next to the junction of Maki Musala subdivision.

During this time, the FRA Contractor will close the full width of the road, and for safety reasons, there will be no access for pedestrians and vehicles. Residents staying inside and past Maki Musala Subdivision are requested to detour by taking the Nadali Bypass Road via Wainibokasi Road.

Residents staying from the Vuci Road junction to Bosekorewa Feeder Road will be permitted access from the Wainiboaksi Roundabout into Vuci Road.

Travelers in and around this area are advised to plan their travel accordingly. We apologize for any inconvenience caused. For further queries, please call FRA on toll-free number 5720.

All works are anticipated to be completed by 6am tomorrow - 8th December 2023.

NB: Attached Locality Maps



Residents staying inside and past Maki Musala Subdivision are requested to detour through the Nadali Bypass Road, off Wainibokasi Road.

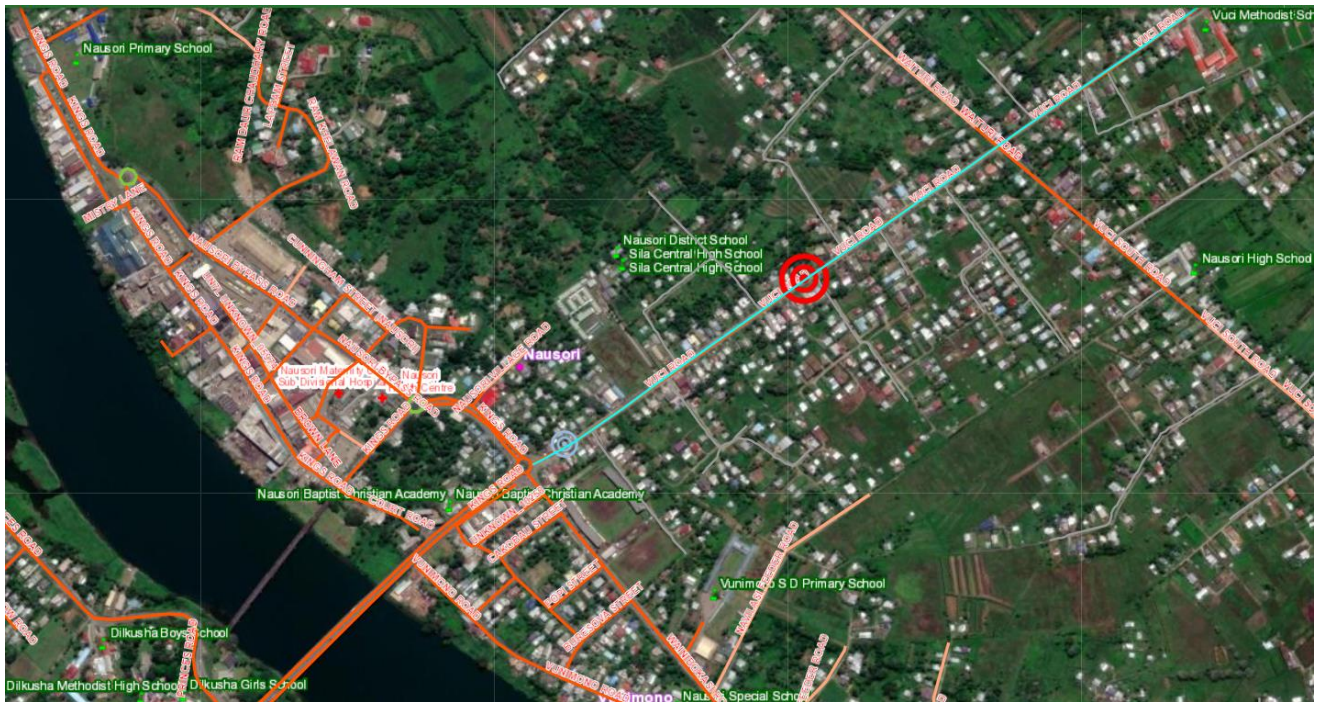

Only residents staying from Vuci Road junction to Bosekorewa Feeder Road will be permitted access from the Wainiboaksi Roundabout into Vuci Road.