Fiji Roads Authority

PUBLIC ADVISORY

LIFTING OF TEMPORARY WEIGHT RESTRICTION ON NADARIVATU ROAD: CH 23100m – CH 23200m

Fiji Roads Authority (FRA) wishes to inform the general public that the weight restriction on Nadarivatu Road, Tavua at CH23100 – CH23200 is temporarily lifted from 30 April 2021 till the 31st May 2021. This will allow FRA to monitor the cracks on the road for development of permanent rectification works.

FRA will inform the general public of any changes should the situation on the ground deviate from anticipated results.

Motorists are reminded to adhere to the legal loads.

NB: Locality Maps

Site Locality

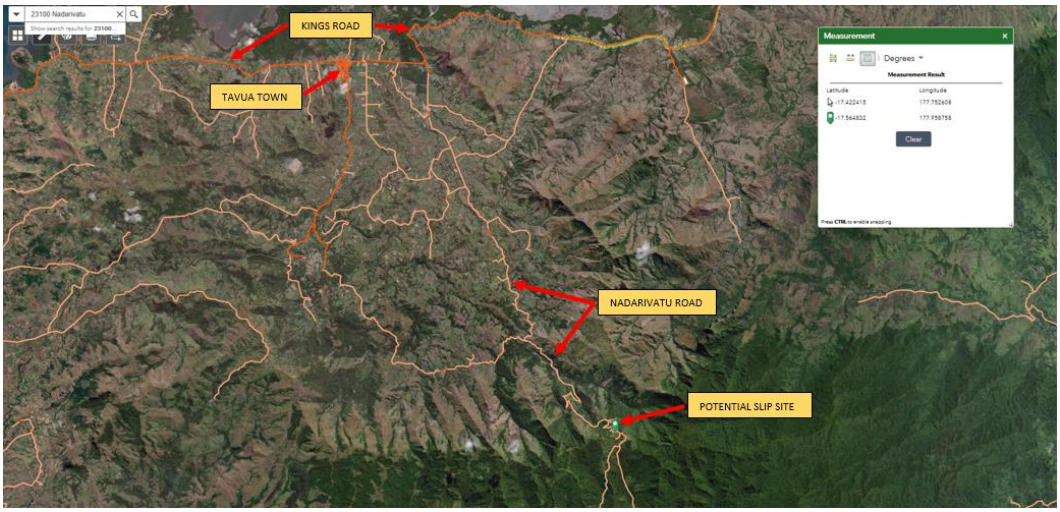

LOCALITY MAP 1: Location of Slip with respect to Tavua Town

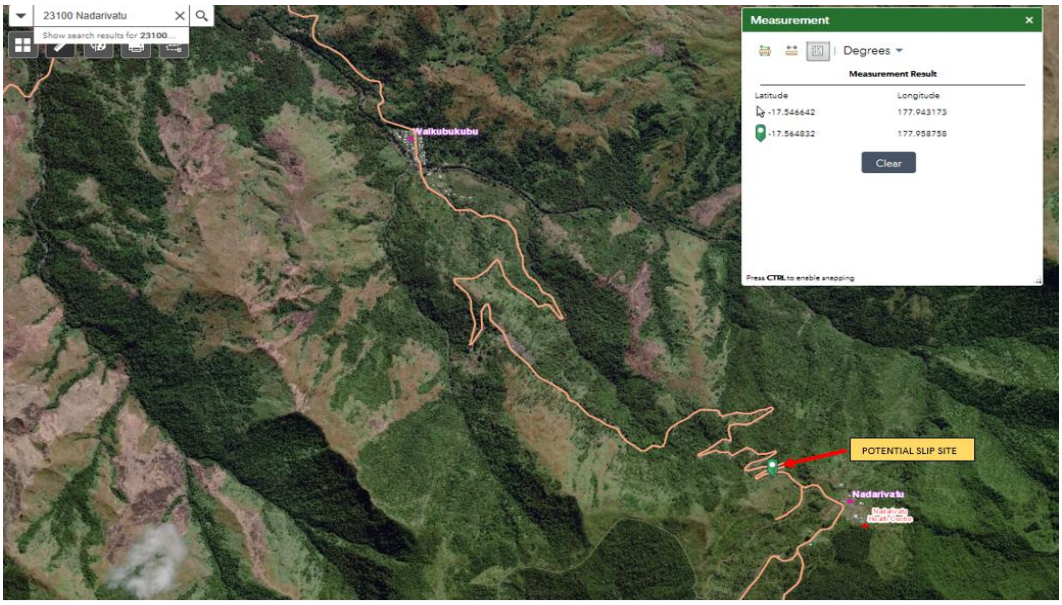

LOCALITY MAP 2: Location of Slip with respect to Waikubukubu & Nadarivatu Government Station.