MEDIA RELEASE

MAJOR ROADWORKS ON QUEEN ELIZABETH DRIVE TO BEGIN FROM MONDAY, 23 APRIL

19 April 2018

Fiji Roads Authority (FRA) would like to advise members of the public that major pavement repair works on Queen Elizabeth Drive (Stadium to Muanikau Road) will begin from Monday, 23rd April 2018.

During the road construction phase, a section of Queen Elizabeth Drive from Muanikau Road to gate into Bidesi/Buckhurst Park will be **FULLY CLOSED** to motorists.

All road users are advised to divert around the roads listed below:

- Laucala Bay Road/Ratu Sukuna Road/Muanikau Road/QED
- QED/Ratu Sukuna Road/Muanikau Road/Laucala Bay Road
- Vuya Road

The full two week closure will be from Monday, 23rd April 2018 and will reopen Monday 7th May 2018. If progress is good with no delays due to weather impacts the FRA will open the road earlier.

Works will include general drainage works, gravel pavement reconstruction, compaction and surfacing with chip seal finish.

Motorists are advised to follow the traffic management detour in place to ensure the safety of other motorists and workmen alike.

Travelers along this area are advised to take this notice into account when finalising travel plans. We apologise for the expected inconvenience. For further queries please call the FRA on 5720.

Traffic Management Plan

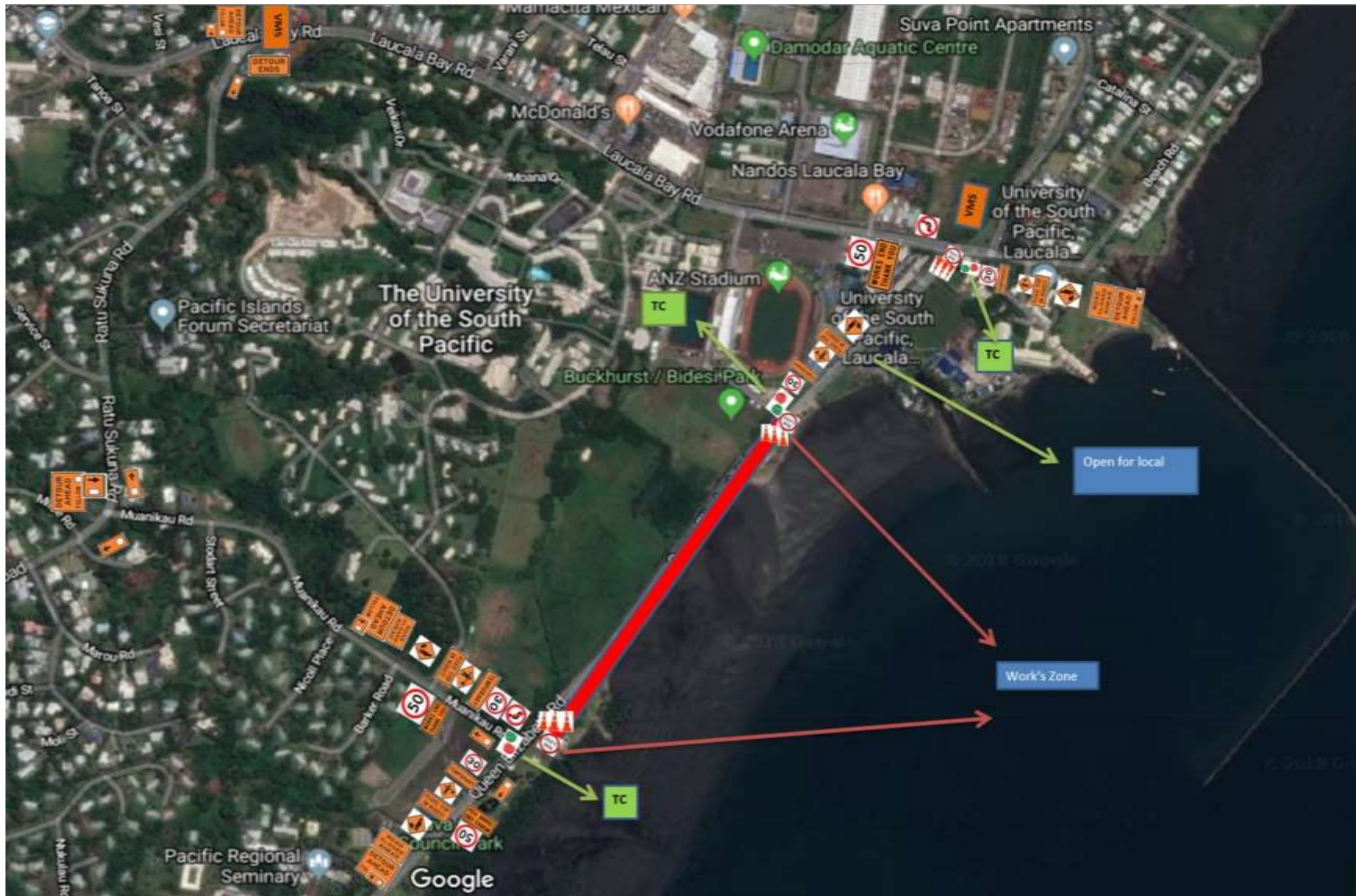

For more information please contact Zafiya Shamim at Zafiya.Shamim@fijiroads.org or call 9275960.