

# PUBLIC ADVISORY

---

## SUVA ARTERIAL ROAD UPGRADING PROJECT (SARUP 1)

Fiji Roads Authority would like to advise members of the public on the lanes closure for Nabua Roundabout. As part of the SARUP 1, the FRA contractor will be completing concrete works for the remaining section of Nabua Roundabout from 9.00pm 2<sup>nd</sup> February 2018 to 9<sup>th</sup> March 2018, weather permitting.

During the construction period, both Suva bound and Nausori bound lanes will be reduced to one lane. Motorist advised to use alternate/ detour routes:

1. Suva bound – Kings Road onto Nokonoko Road onto Jerusalem Road onto Fletcher Road and out at Ratu Mara Road (Nabua Shop n Save)
2. Nausori bound – Ratu Mara Road onto Nabua Road onto Mead Road onto Sukanaivalu Road and out onto Kings Road (RSMS)

Full traffic management will be present on site to guide motorists safely through the site. Travelers along this area are advised to take this notice into account when finalising travel plans. We apologise for the expected inconvenience. For further queries please call our toll free number 5720.

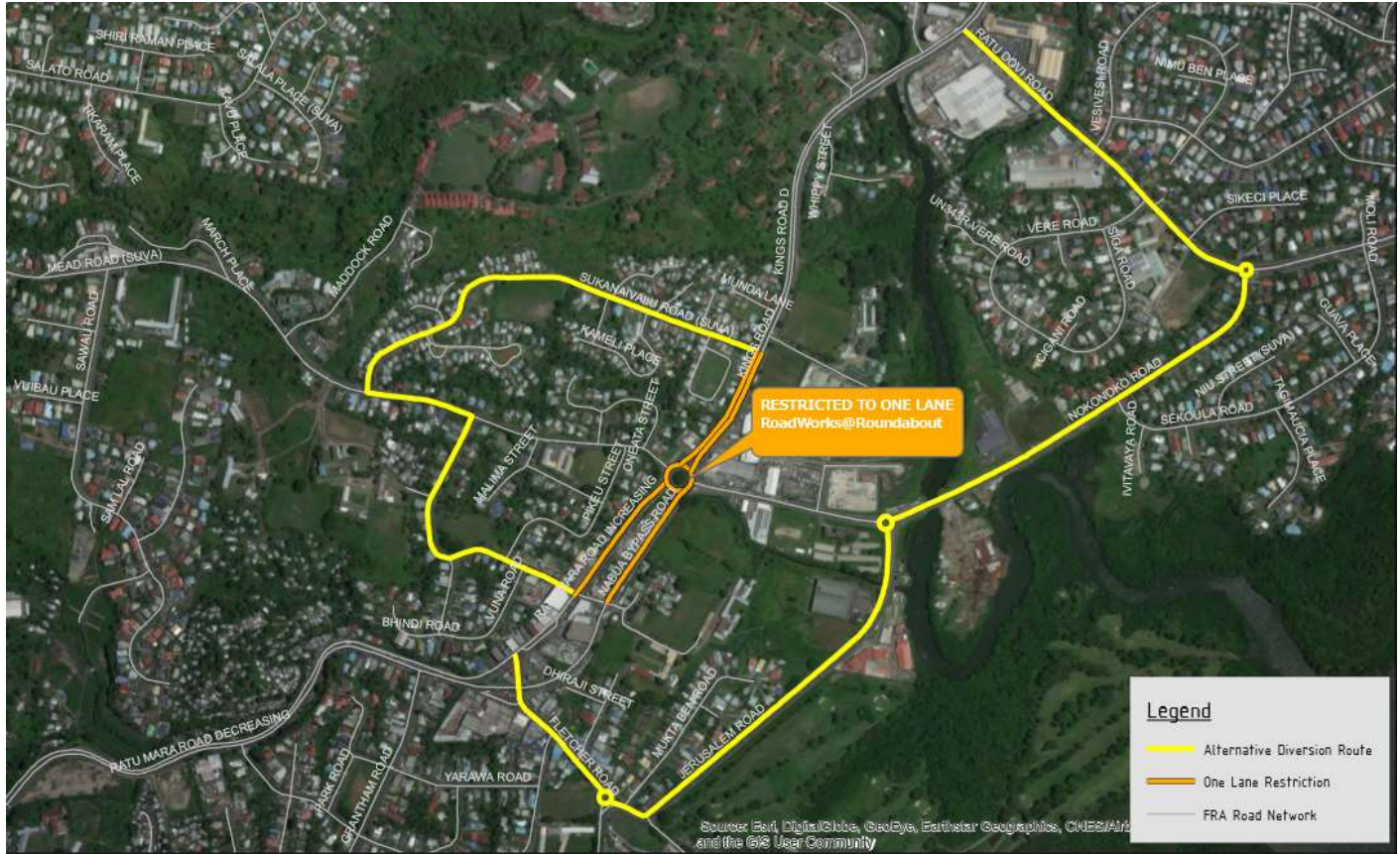

**NABUA ROUNDABOUT ROADWORKS  
OUTER LANE  
ALTERNATIVE ROUTE DIVERSION MAP**

**Aram Goes**

**GM Network Operations and Maintenance**