

PUBLIC ADVISORY

GAJI ROAD ENTRY FROM GRANTHAM ROUNDABOUT WILL BE CLOSED
Tuesday 2 January 2018 to Saturday 10 February 2018.

As part of Suva Arterial Road Upgrade Project (SARUP 01), the Gaji Road entry from Grantham Roundabout will be closed from 2nd January 2018 to 10th February 2018 for road upgrading works.

Public are advised to take heed that entry into Gaji Road from the roundabout will be restricted and motorists are advised to use the detour routes through Shalimar Street and Milverton Road/Rewa Street.

Our contractor China Railway Fifth Group will be upgrading the existing asphalt concrete road into a concrete surface roundabout.

We will work to keep disruptions to a minimum and we ask the public for their patience during these important works. The FRA wishes to apologise for the short term inconvenience, but this is for long term improvement. Travelers along this area are advised to take this notice into account when finalising travel plans. **For further queries please call FRA on 5720.**

NB: Map Attached Below

NOTES:
 1,THE GAJI ROAD AND THE TWO LANES NEARBY WILL BE CLOSED.
 2. THE GRANTHAM ROAD WILL BE OPEN TWO LANE TWO WAYS.
 3,THE TRAFFIC CONTROLLER 2,3,4 SHALL IN OPERATION DURING THE PEAK HOURS
 4,TRAFFIC CONTROLLER 1,5 MAINTAINS THE SHALL CONTROL THE TRAFFIC DURING THE WORK TEAM WORKING ON SITE

Phase 1 started from 16th November,2017 to 25th December
 Phase 2 is planned from 2nd Jan,2018 to 10th Feb, 2018

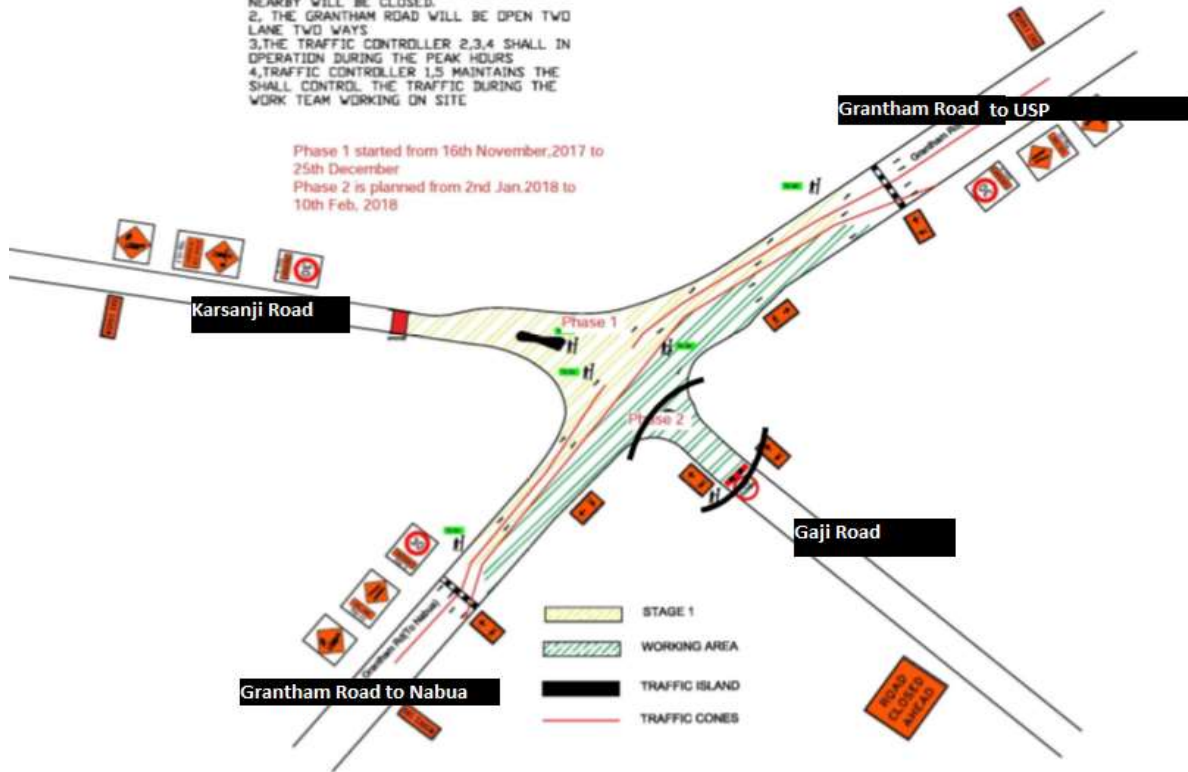

Detailed TMP -GAJI ROUNDABOUT STAGE 3